



BARNARD COOK

SALES, LETTINGS, PROPERTY & BLOCK MANAGEMENT



199A Bramley Road
, London, N14 4XB

A THREE BEDROOM first floor SPLIT LEVEL maisonette above shops. Situated across the road from Trent Park and a level walk to Oakwood Tube Station (Piccadilly Line).

£368,000

199A Bramley Road

, London, N14 4XB



Hall

Kitchen

14'6 x 11'0 (4.42m x 3.35m)

Lounge

18'10 x 14'1 (5.74m x 4.29m)

Landing

Bedroom 1

14'4 x 11'1 (4.37m x 3.38m)

Bedroom 2

14'2 x 11'0 (4.32m x 3.35m)

Bedroom 3

14'2 x 7'10 (4.32m x 2.39m)

Bathroom



Directions

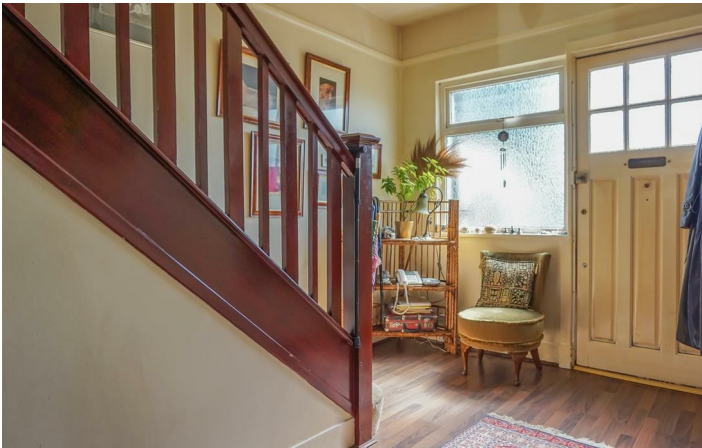

Floor Plan

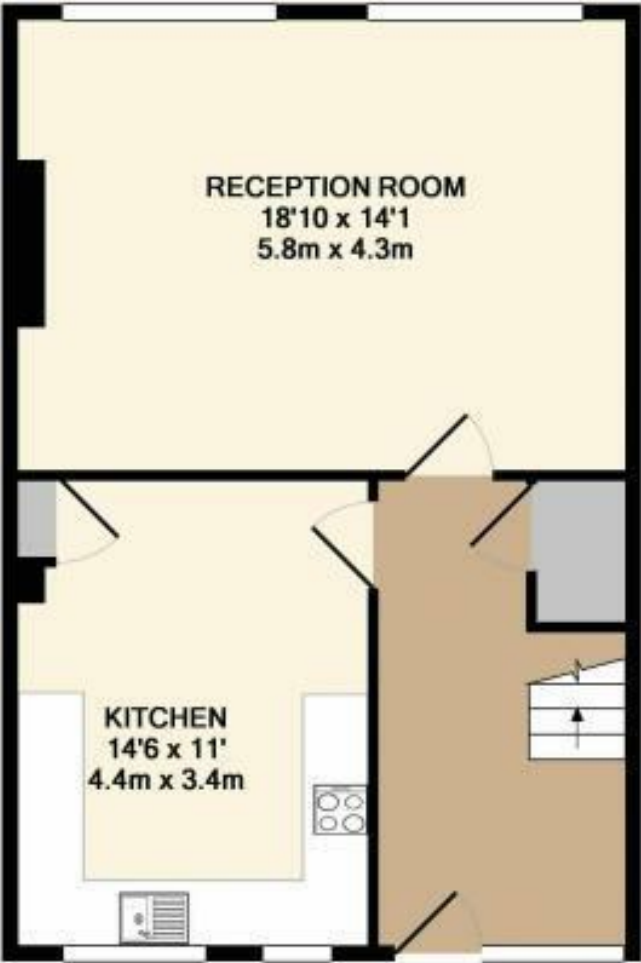

GROUND FLOOR
APPROX. FLOOR
AREA 531 SQ.FT.
(49.3 SQ.M.)

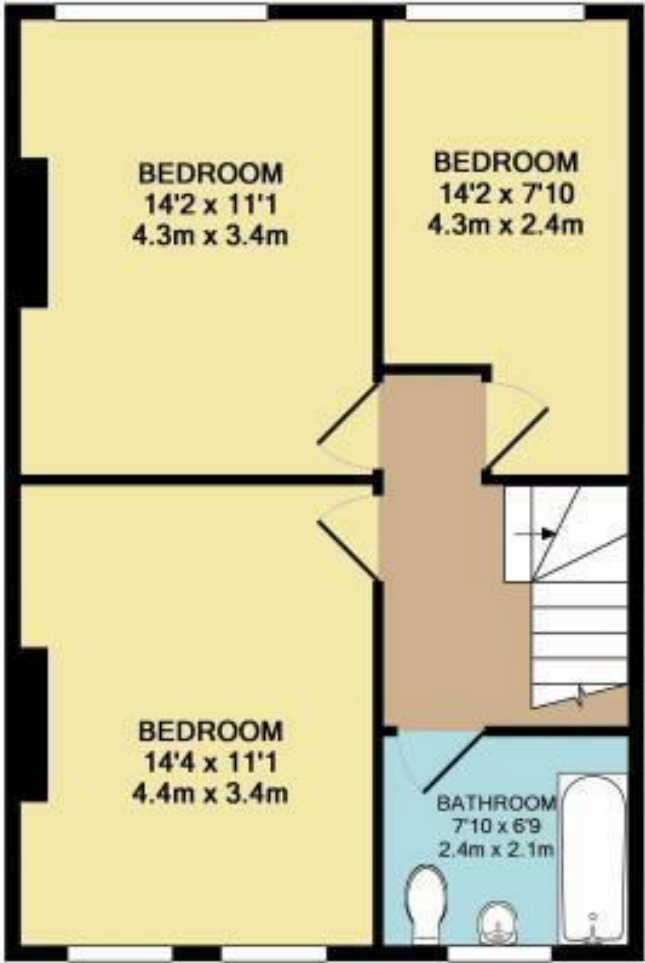

1ST FLOOR
APPROX. FLOOR
AREA 528 SQ.FT.
(49.1 SQ.M.)

TOTAL APPROX. FLOOR AREA 1059 SQ.FT. (98.4 SQ.M.)

Whilst every attempt has been made to ensure the accuracy of the floor plan contained here, measurements of doors, windows, rooms and any other items are approximate and no responsibility is taken for any error, omission, or mis-statement. This plan is for illustrative purposes only and should be used as such by any prospective purchaser. The services, systems and appliances shown have not been tested and no guarantee as to their operability or efficiency can be given.
Made with Metropix ©2017

These particulars, whilst believed to be accurate are set out as a general outline only for guidance and do not constitute any part of an offer or contract. Intending purchasers should not rely on them as statements of representation of fact, but must satisfy themselves by inspection or otherwise as to their accuracy. No person in this firms employment has the authority to make or give any representation or warranty in respect of the property.

