

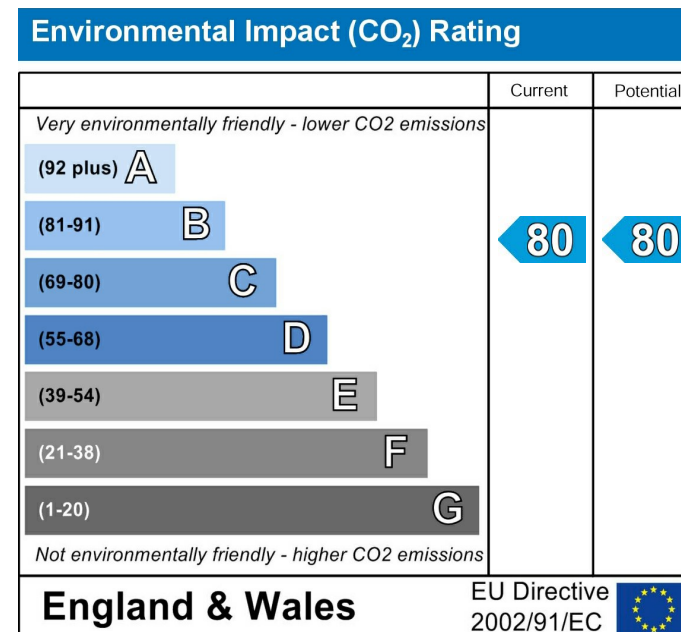

Olive Road, Cricklewood, NW2 6BX

Asking Price £600,000

Subject to Contract

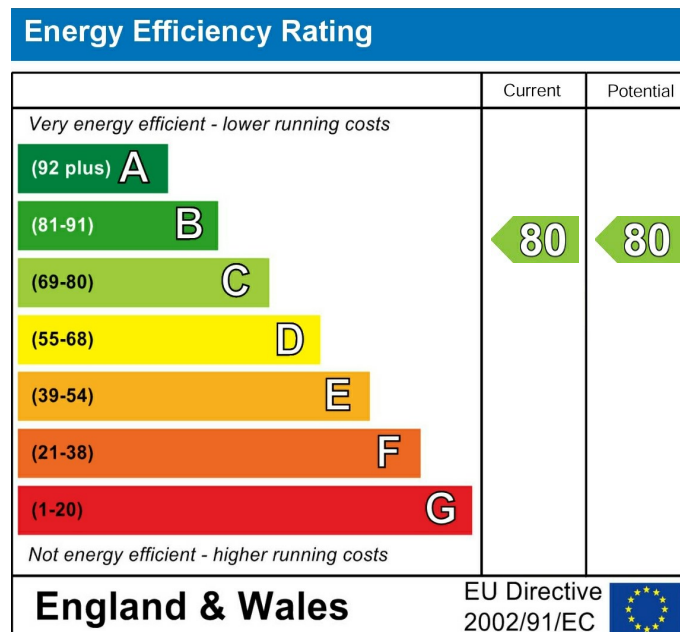

- Four double bedrooms
- White lacquered fitted kitchen
- En suite bathroom combined W.C

- Sizable 17" reception room
- Porcelain fully tiled family bathroom
- Patio roof terrace & small garden



Tel: +44 (0)2 8960 9988  
Fax: +44 (0)2 8960 9989

Email: mail@warwickstateagency.co.uk  
warwickstateagents.tv | warwickstateagents.co.uk

69 Chamberlayne Road, London NW10 3ND  
Tel: +44 (0)20 8960 9988 Fax: +44 (0)20 8960 9989





## Olive Road, NW2 6BX

Own entrance... bright, well proportioned, four double bedroom maisonette, which has recently undergone full refurbishment to a high standard, on the first & second floor of this period style semi detached house. Boasting private rear garden & roof terrace, located in close proximity of both Willesden Green & Edgware Road numerous amenities.

The property offers a generous 944sq" of living accommodation, all four bedrooms fit a double bed, high ceilings in a sizable 17 ft reception room, (the full width of the building), contemporary white lacquered kitchen, large ceramic tiled family bathroom combined W.C, en suite bathroom, and gas central heating throughout.

In quiet residential road, only a stroll from both Willesden Green (Jubilee Line) tube, Sainsbury's store and Cricklewood alternative shops and transport links.

WARWICK  
ESTATE AGENTS  
25 YEARS  
EXPERIENCE

OLIVE ROAD, NW2  
TOTAL APPROX. FLOOR PLAN AREA 944 SQ.FT. (88 SQ.M.)  
(EXCLUDING RESTRICTED HEAD HEIGHT)

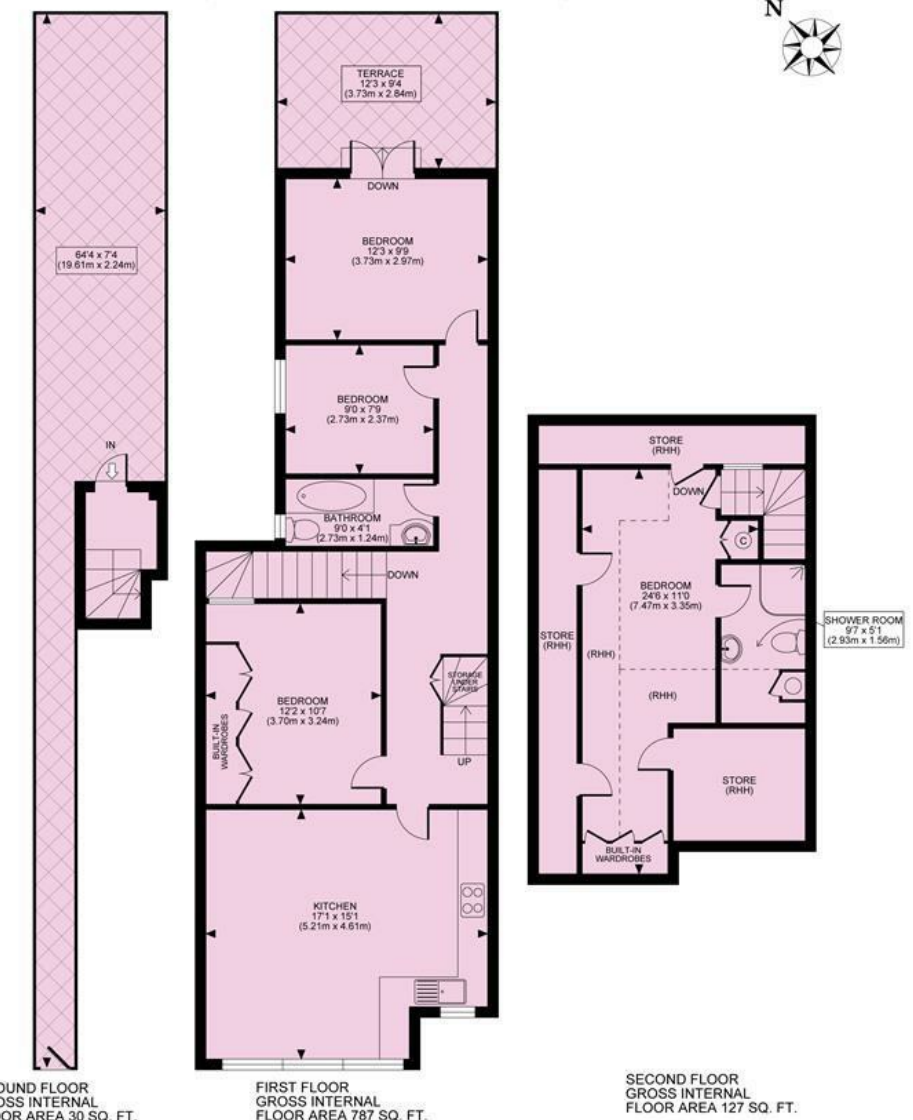

zentuvo

All measurements walls, doors, windows, fittings and their appliances, their size and locations are shown conventionally and are approximate only and cannot be regarded as being a representation either by the seller or his agent nor zentuvo  
www.zentuvo.co.uk

**Tenure** Leasehold

**Price** Asking Price £600,000 Subject to Contract

Viewing by appointment , through joint sole agents Warwick Estate Agents



Tel: +44 (0)2 8960 9988  
Fax: +44 (0)2 8960 9989

Email: mail@warwickestateagency.co.uk  
warwickestateagents.tv | warwickestateagents.co.uk

69 Chamberlayne Road, London NW10 3ND  
Tel: +44 (0)20 8960 9988 Fax: +44 (0)20 8960 9989