



**16 CATHERINE STREET**

OXFORD, OX4 3AQ

**PENNY &  
SINCLAIR**



# 16 CATHERINE STREET

OXFORD, OX4 3AQ  
GUIDE PRICE £435,000

**A pretty Victorian mid terrace house situated in this popular East Oxford side road. The property has been extended and refurbished by the current owners to a high standard.**

Open Plan Sitting Room • Extended Kitchen/Breakfast Room • Two Double Bedrooms • First Floor Bathroom • South West Facing Rear Garden •

## DESCRIPTION

A pretty Victorian mid terrace house situated in this popular East Oxford side road. The property has been extended and refurbished by the current owners to a high standard. The accommodation is arranged over three floors and comprises, open plan sitting room leading into a superb kitchen/breakfast room extension with glazed doors leading onto the south west facing rear garden. There is a double bedroom and bathroom on the first floor and a further double bedroom on the top floor. Outside there is on street parking to the front and a garden to the rear.

## LOCATION

Catherine Street is a quiet residential road found off Magdalen Road, a highly sociable and cultural location with many popular bars and restaurants, the Pegasus Theatre is nearby and within easy reach of Oxford Brookes and the city centre. The property is within the SS Mary & John School catchment area and within a short walk of Cowley Road.





### **VIEWING ARRANGEMENTS**

Strictly by appointment with Penny & Sinclair. Prior to making an appointment to view, Penny & Sinclair strongly recommend that you discuss any particular points which are likely to affect your interest in the property with a member of Penny & Sinclair who have seen the property in order that you do not make a wasted journey.

### **FIXTURES & FITTINGS**

Certain items may be available by separate negotiation with Penny & Sinclair.

### **SERVICES**

All mains services are connected.

### **TENURE & POSSESSION**

The property is a Freehold with vacant possession upon completion.

### **LOCAL AUTHORITY & COUNCIL TAX**

Oxford City Council  
Town Hall  
St Aldates  
Oxford  
OX1 1BX  
(01865) 249811  
Council Tax band C - £1,764.86 for 2019/20





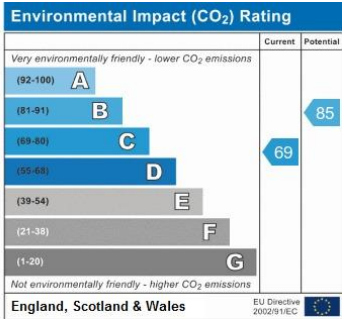
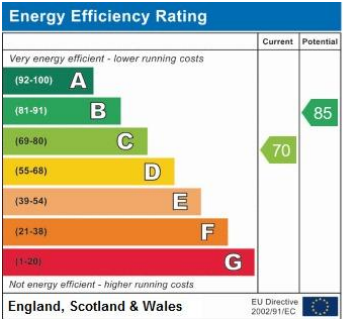

01865 297555

1-4 The Plain, St.Clements, Oxford, OX4 1AS  
city.sales@pennyandsinclair.co.uk

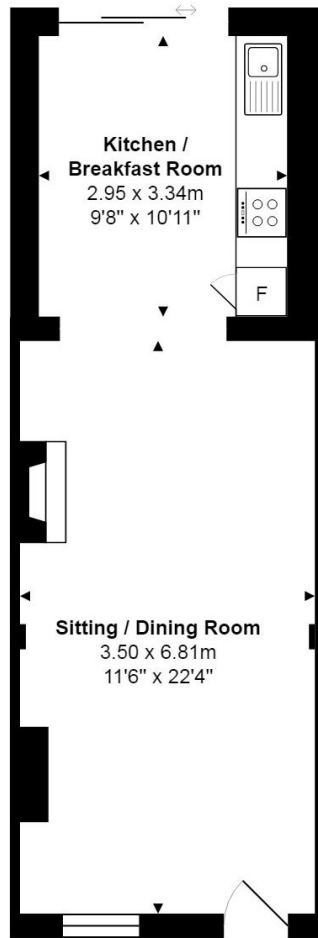

Ground Floor

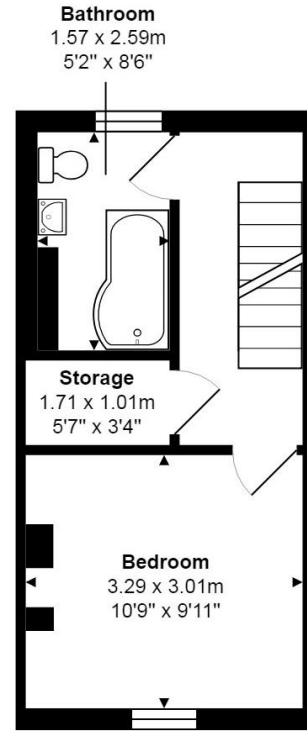

First Floor

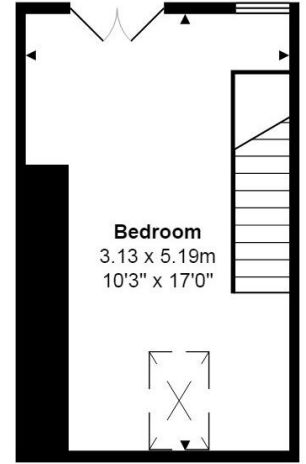

Second Floor



Approx. Gross Internal Area: 71.9 m<sup>2</sup> ... 774 ft<sup>2</sup>

**IMPORTANT NOTICE** Penny & Sinclair, their clients and any joint agent gives notice to anyone reading these particulars that: i) the particulars do not constitute part of an offer or contract; ii) all descriptions, dimensions, references to the condition and necessary permissions for use and occupation, and other details are given without responsibility and any intending purchasers should not rely on them as statement or representations of fact. iii) the text, photographs and plans are guidelines only and are not necessarily comprehensive. Any reference to alterations to, or use of, any part of the property does not mean that all necessary planning, building regulations or other consents have been obtained and Penny & Sinclair have not tested any services, equipment or facilities. A buyer or lessee must satisfy themselves by inspection or otherwise. iv) the descriptions provided therein represent the opinion of the author and whilst given in good faith should not be construed as statements of fact; v) nothing in the particulars shall be deemed a statement that the property is in good condition or otherwise, nor that any services or facilities are in good working order; vi) no person in the employment of Penny & Sinclair has any authority to make or give any representation or warranty whatsoever in relation to this property. vii) all measurements are approximate.