

Whilst every attempt has been made to ensure the accuracy of the floor plan contained here, measurements of doors, windows, rooms and any other items are approximate and no responsibility is taken for any error, omission, or misstatement. This plan is for illustrative purposes only and should be used as such by any prospective purchaser. Registered in England Company Number:6724455 Stride & Son is the trading name of Stride & Son Limited. Registered Office: 4 Dukes Court, Bognor Road, Chichester, West Sussex, PO19 8FX

1. The particulars are set out as a general outline only for the guidance of intending purchasers or lessees, and do not constitute part of, an offer or contract;

2. All descriptions, dimensions, reference to condition and necessary permissions for use and occupation, and other details are given in good faith and believed to be correct but any intending purchasers or tenants should not rely on them as statements or representations of fact but must satisfy themselves by inspection or otherwise as to the correctness of each of them;

3. No person in the employment of Messrs. Stride & Son has any authority to make or give any representation or warranty whatever in relation to this property.

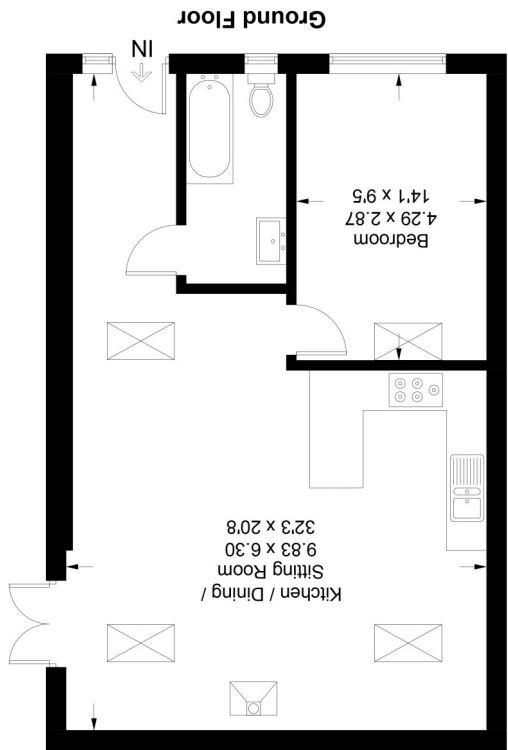

Cart Barn, Norton Lane, Chichester, PO20 3NH

Approximate Gross Internal Area = 62.4 sq m / 672 sq ft

Produced for Stride & Sons Estate Agent.

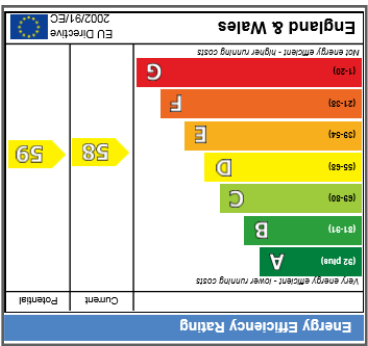
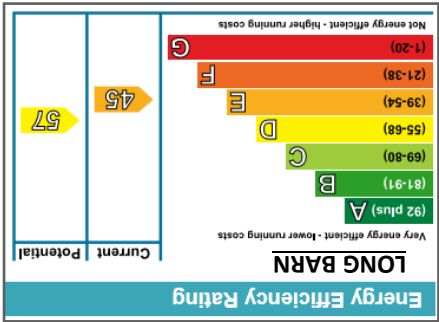

THE CART BARN

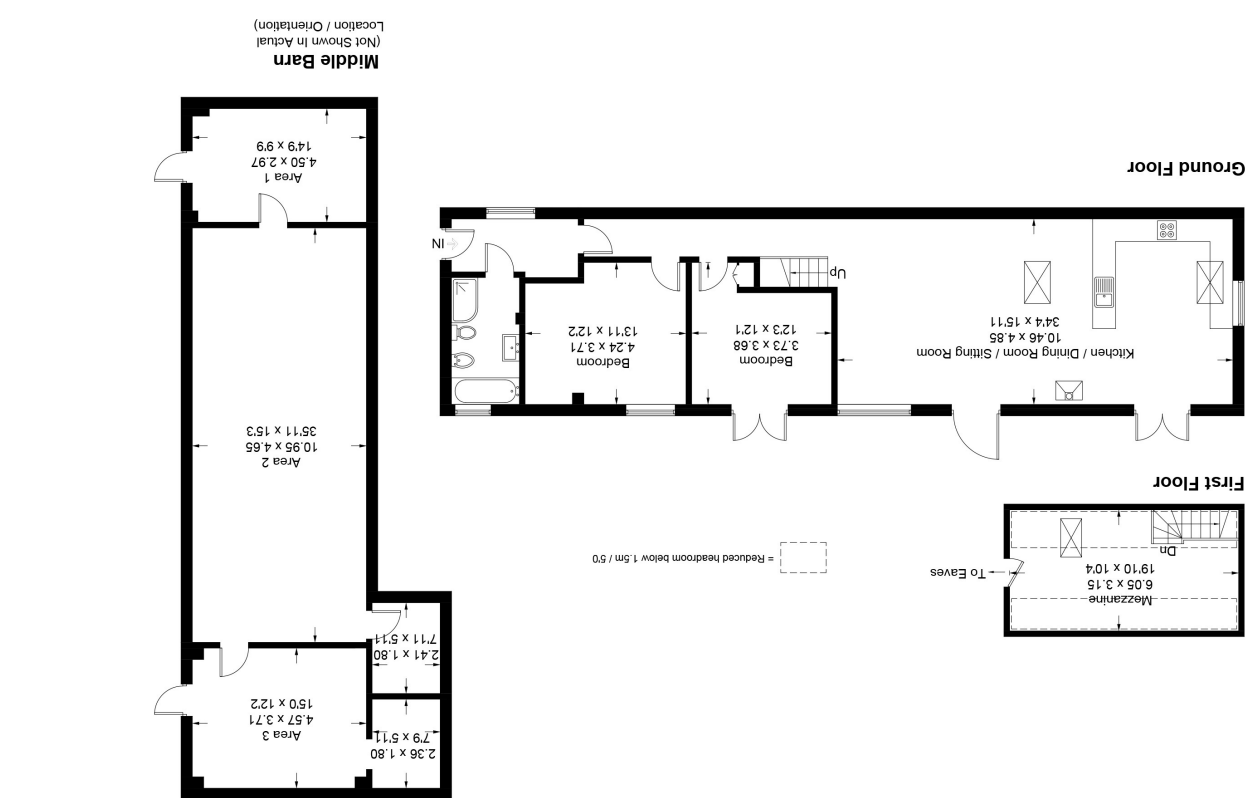

Long Barn, Norton Lane, Chichester, PO20 3NH

Approximate Gross Internal Area = 121.3 sq m / 1306 sq ft

Middle Barn = 92.4 sq m / 994 sq ft

Total = 213.7 sq m / 2300 sq ft

Produced for Stride & Son Estate Agent.



STRIDE & SON

Southdown House, St. John's Street, Chichester, PO19 1XQ

Tel: 01243 782626 Fax: 01243 786713

www.strideandson.co.uk

properties@strideandson.co.uk



Norton Lane, Aldingbourne

Long Barn & The Cart Barn, Norton Lane, Aldingbourne, PO20 3NH.

