City Road, London

£595,000 Leasehold

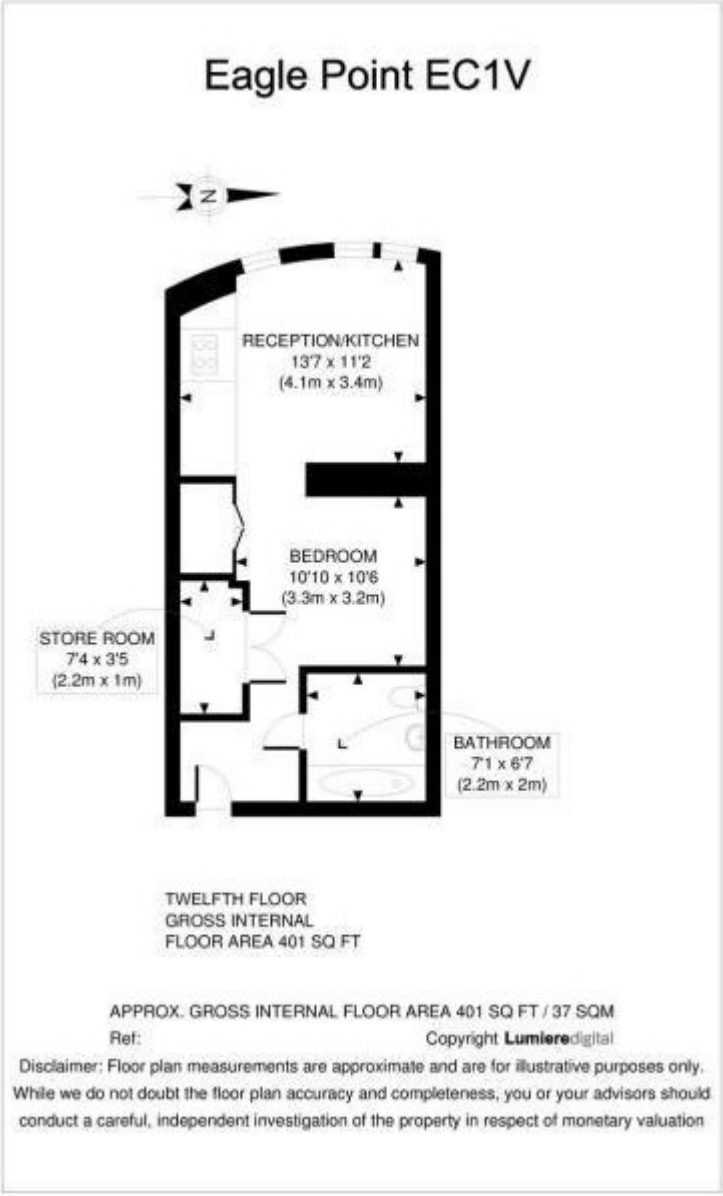

Viewings via: Thomas Michael, 11th floor, CityPoint, 1 Ropemaker Street, London, EC2Y 9HT