Blackthorn Close, St. Albans

£850,000 Freehold

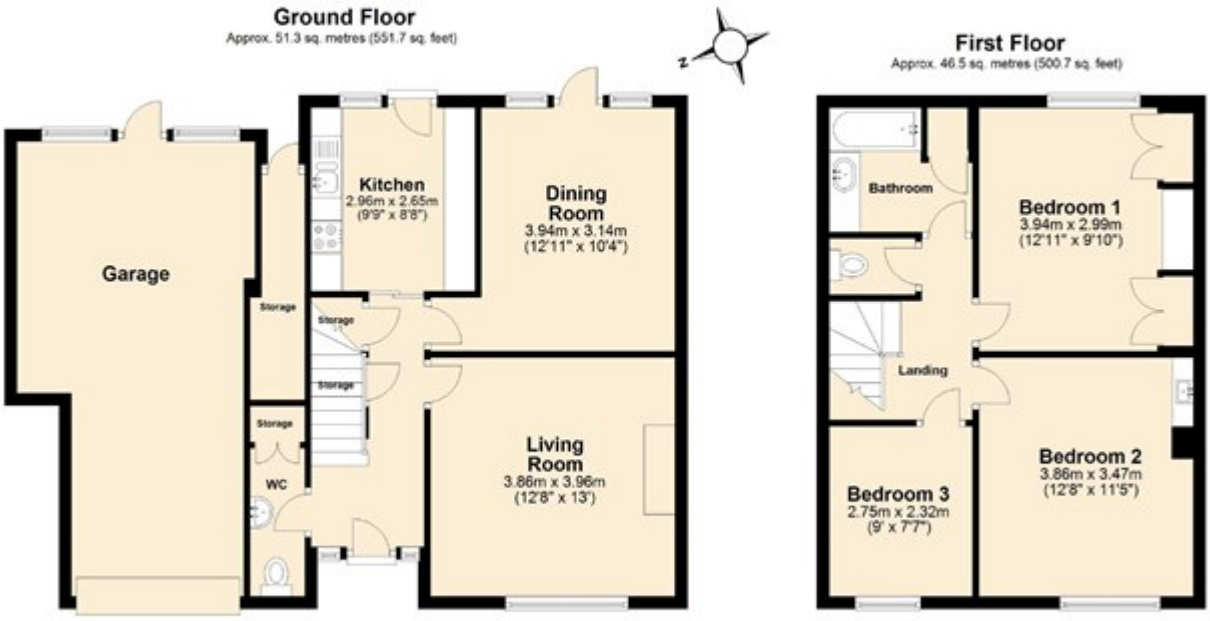

Total area: approx. 97.8 sq. metres (1052.4 sq. feet)

Disclaimer - Floor plan is for marketing purposes only and is to be used as a guide.
Plan produced using PlanUp.

Viewings via: Bradford & Howley, 5 The Quadrant, Marshalswick, St Albans, Herts AL4 9RA