Sherwood Avenue, St. Albans

£875,000 Freehold

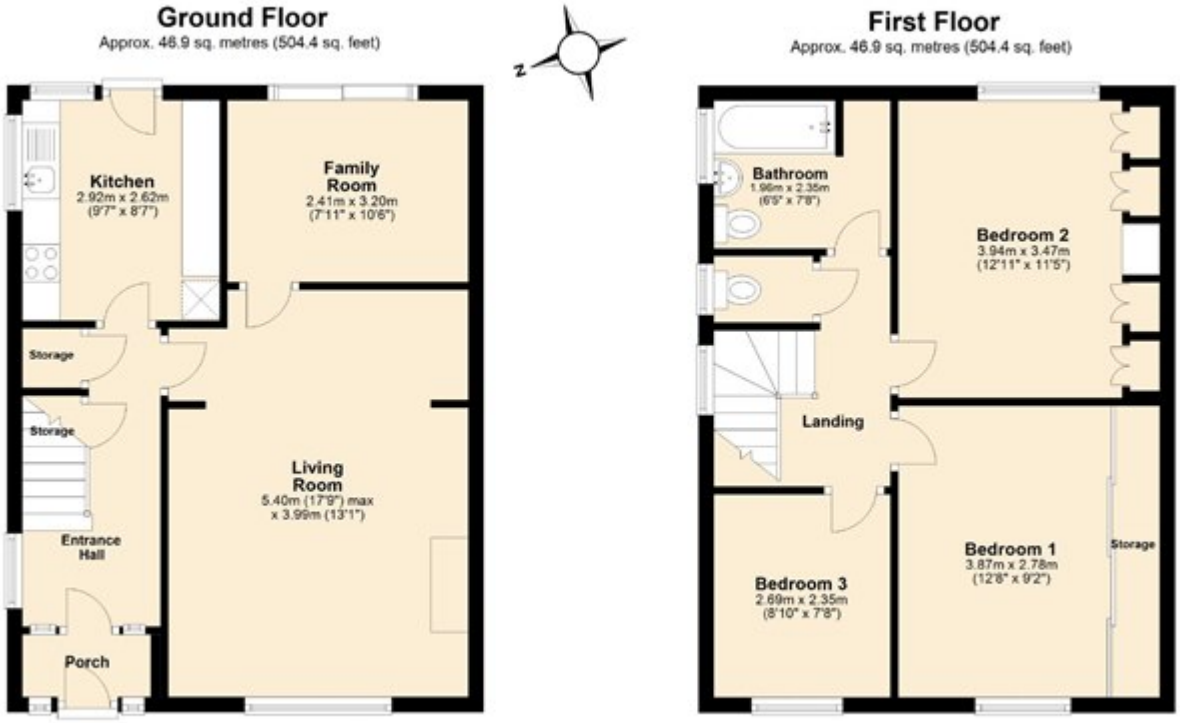

Total area: approx. 93.7 sq. metres (1008.7 sq. feet)

Disclaimer - Floor plan is for marketing purposes only and is to be used as a guide.
The total square area does not include a garage.
Plan produced using PlanUp.

Viewings via: Bradford & Howley, 5 The Quadrant, Marshalswick, St Albans, Herts AL4 9RA