Priory Walk, St Albans

£1,600 PCM

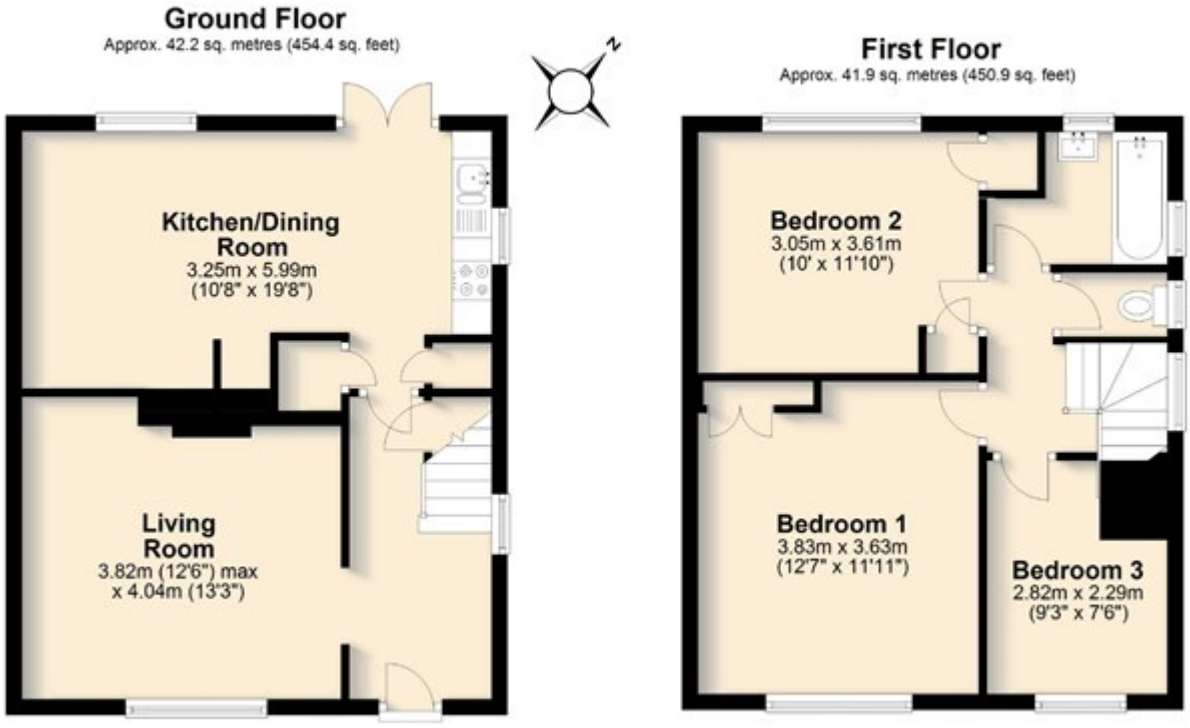

Total area: approx. 84.1 sq. metres (905.4 sq. feet)

Disclaimer - Floor plan is for marketing purposes only and is to be used as a guide.
Plan produced using PlanUp.