Eastfield Court, St. Albans

£1,400 PCM

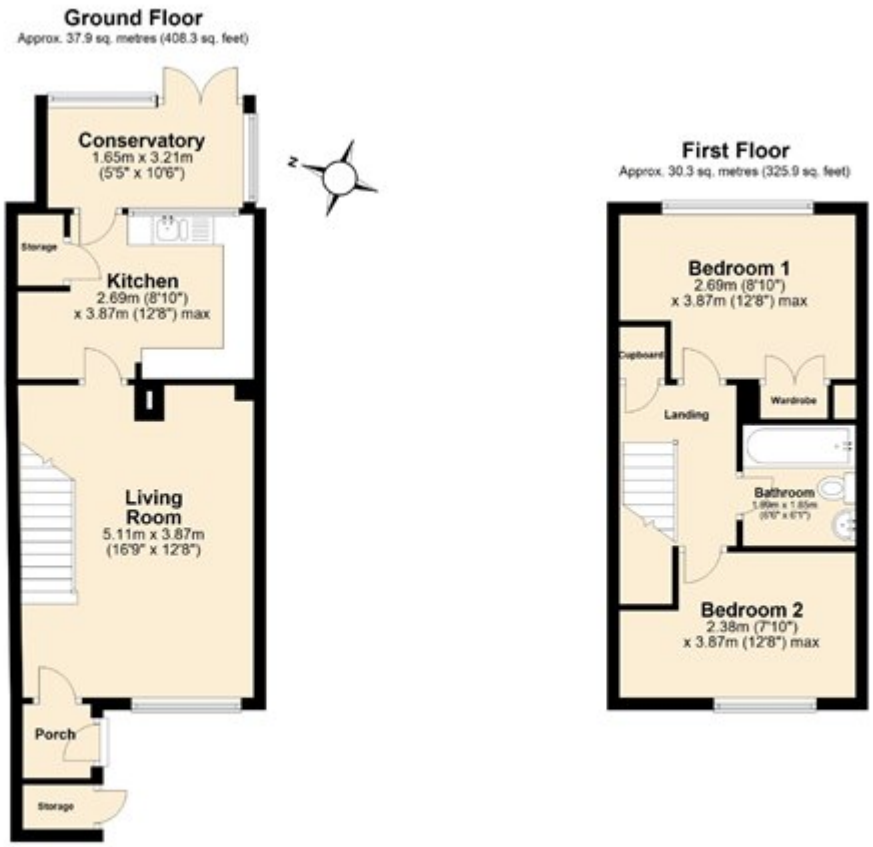

Total area: approx. 68.2 sq. metres (734.2 sq. feet)

Disclaimer - Floor plan is for marketing purposes only and is to be used as a guide.
Plan produced using PlanUp.

Viewings via: Bradford & Howley, 8 Chequer Street, St Albans, Hertfordshire, AL1 3XZ