Elm Lawns Close, St Albans

£2,500 PCM

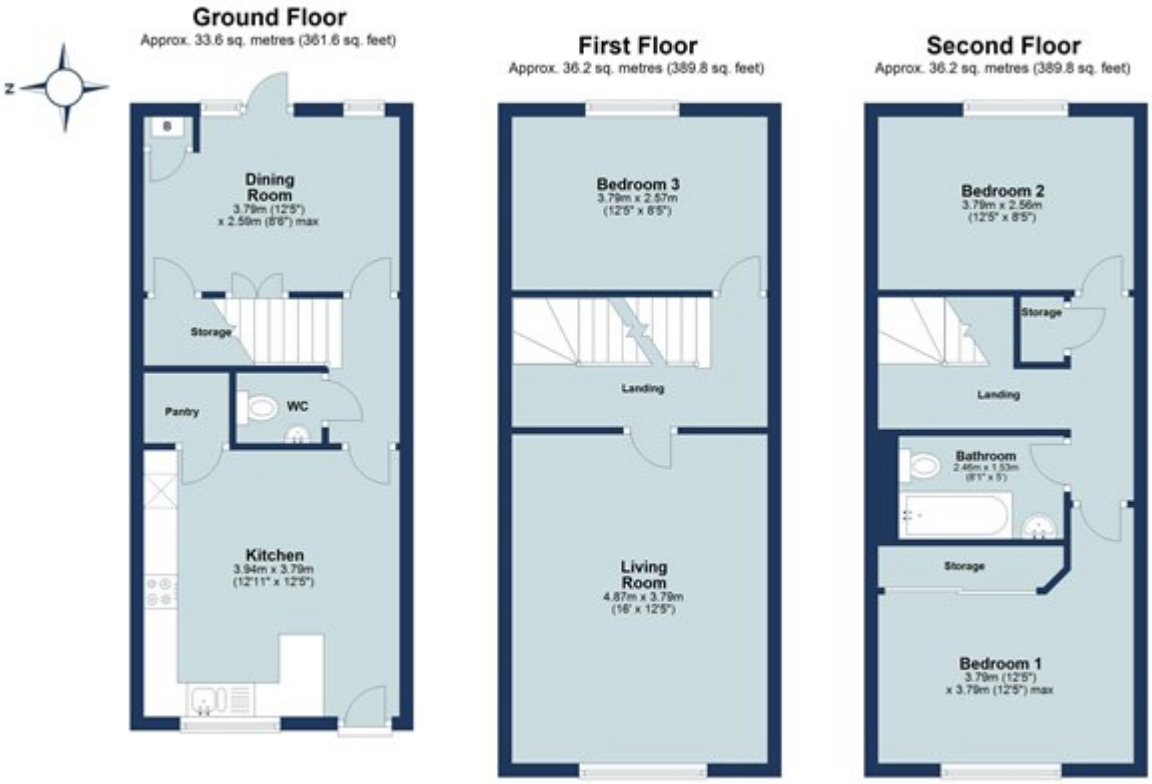

Total area: approx. 106.0 sq. metres (1141.2 sq. feet)

Floor plan is for marketing purposes only and is to be used as a guide.
Plan produced using PlanUp.