Lavender Crescent, St. Albans

£625,000 Freehold

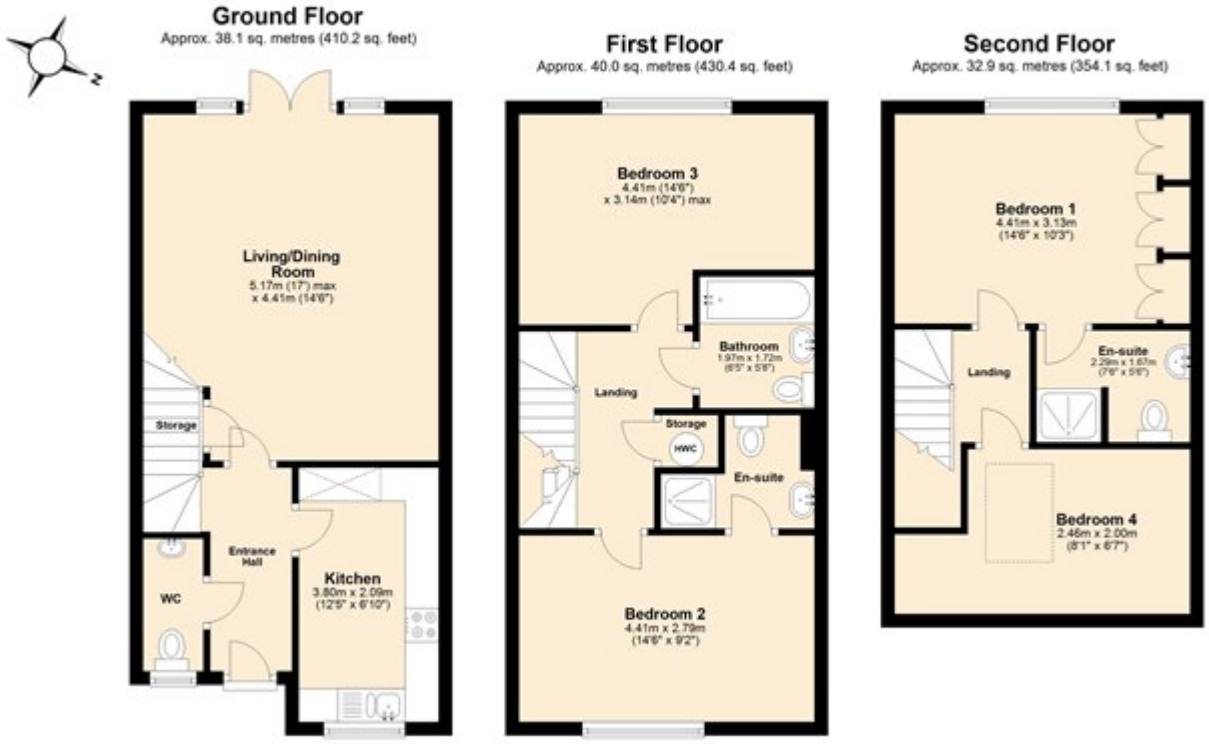

Total area: approx. 111.0 sq. metres (1194.7 sq. feet)

Disclaimer - Floor plan is for marketing purposes only and is to be used as a guide.
Plan produced using PlanUp.