Black Boy Wood, St. Albans

£330,000 Share of Freehold

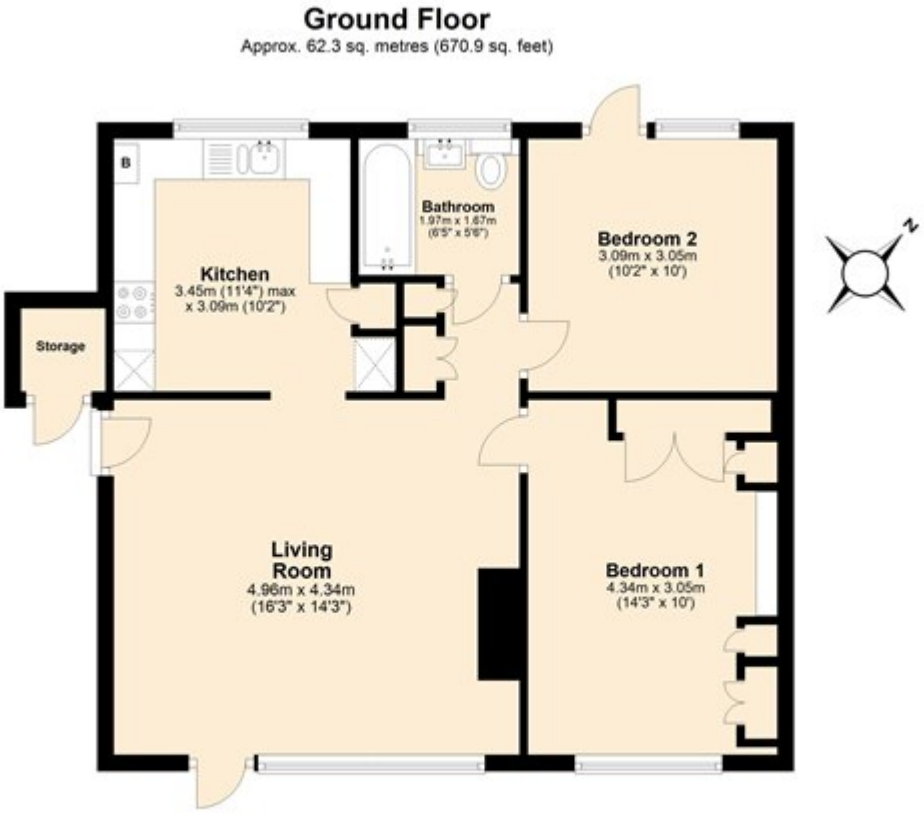

Total area: approx. 62.3 sq. metres (670.9 sq. feet)

Disclaimer - Floor plan is for marketing purposes only and is to be used as a guide.
Plan produced using PlanUp.

Viewings via: Bradford & Howley, 8 Chequer Street, St Albans, Hertfordshire, AL1 3XZ