Ashley Road, St. Albans

£625,000 Freehold

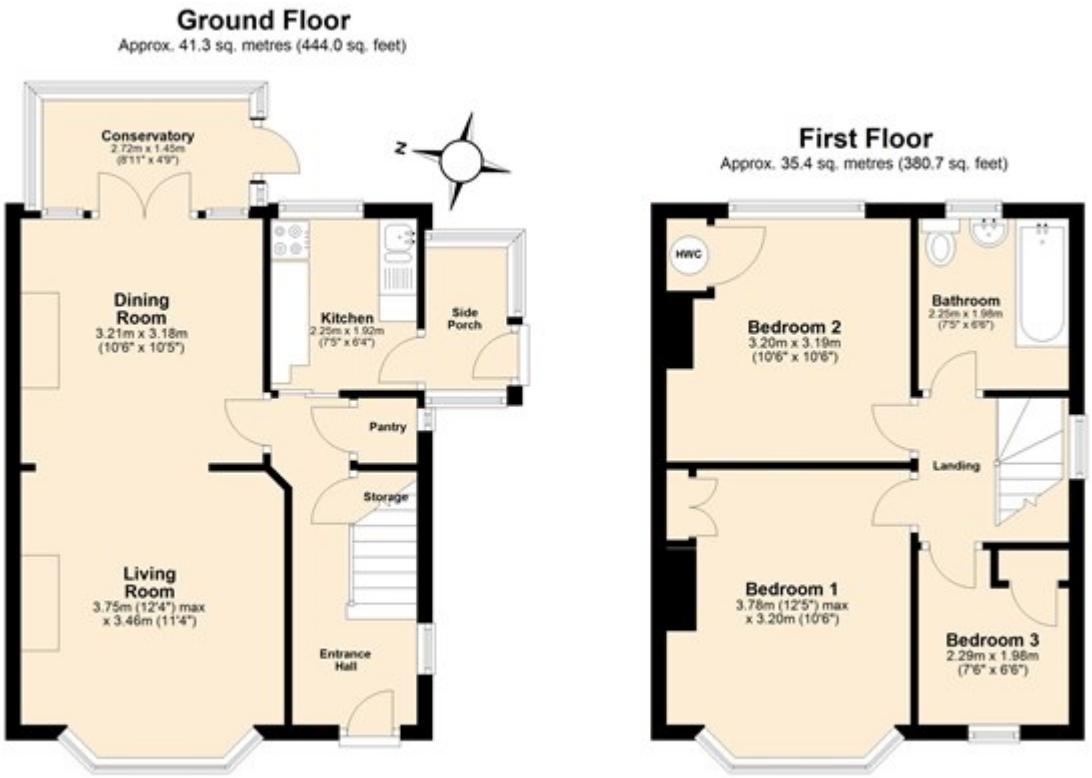

Total area: approx. 76.6 sq. metres (824.7 sq. feet)

Disclaimer - Floor plan is for marketing purposes only and is to be used as a guide.
Plan produced using PlanUp.

Viewings via: Bradford & Howley, 8 Chequer Street, St Albans, Hertfordshire, AL1 3XZ