

Chamberlayne Road, Queens Park

£799,950

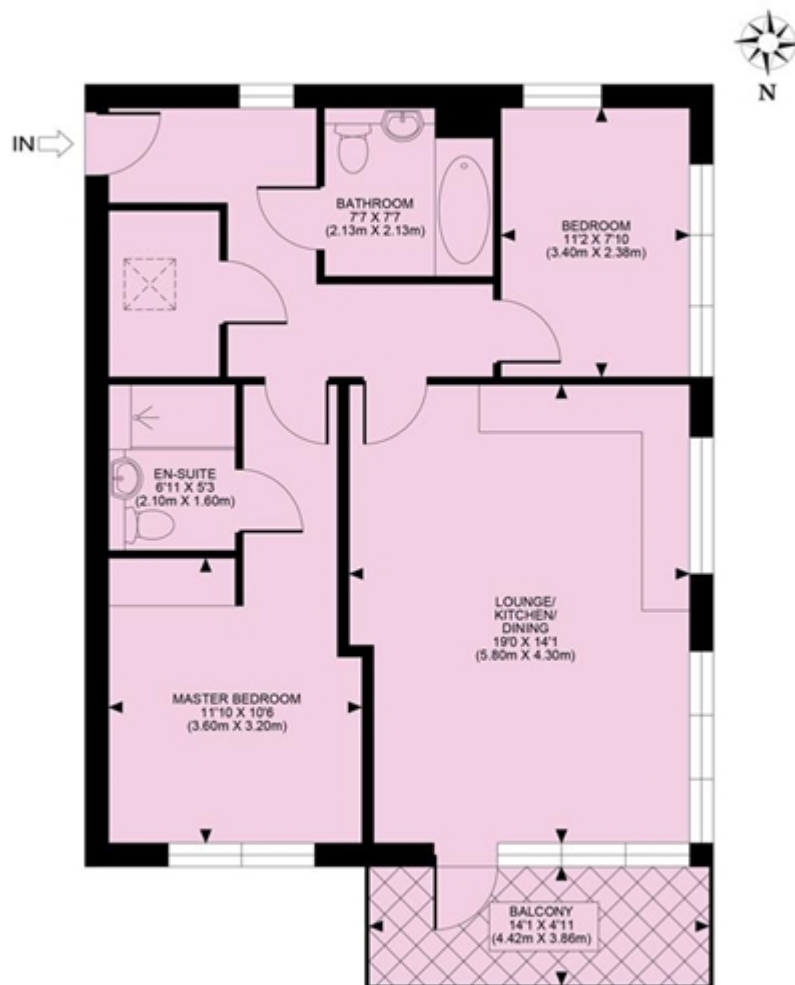

CHAMBERLAYNE ROAD LONDON, W10
TOTAL APPROX. FLOOR PLAN AREA 747 SQ.FT. (69 SQ.M.)



All measurements walls, doors, windows, fittings and their appliances, their size and locations are shown conventionally and are approximate only and cannot be regarded as being a representation either by the seller or his agent nor zentuvo
www.zentuvo.co.uk

Chamberlayne Road, Queens Park

£799,950



CHAMBERLAYNE ROAD LONDON, W10
TOTAL APPROX. FLOOR PLAN AREA 747 SQ.FT. (69 SQ.M.)



All measurements walls, doors, windows, fittings and their appliances, their size and locations are shown conventionally and are approximate only and cannot be regarded as being a representation either by the seller or his agent nor zentuvo
www.zentuvo.co.uk

Viewings via: Warwick Estate Agents, 69 Chamberlayne Road, London, NW10 3ND